



Laboratory Report

Champlain Valley Edu Services      200674  
1585 Military Turnpike  
Plattsburgh, NY 12901  
  
Atten: Stephanie Trombly

PROJECT:    Lead in School Taps, Peru 3-6  
WORK ORDER:    **1609-21955**  
DATE RECEIVED:    September 26, 2016  
DATE REPORTED:    November 23, 2016  
SAMPLER:    Not Given

Enclosed please find the results of the analyses performed for the samples referenced on the attached chain of custody located at the end of this report.

The column labeled Lab/Tech in the accompanying report denotes the laboratory facility where the testing was performed and the technician who conducted the assay. A "W" designates the Williston, VT lab under NELAC certification ELAP 11263; "R" designates the Lebanon, NH facility under certification NH 2037 and "N" the Plattsburgh, NY lab under certification ELAP 11892. "Sub" indicates the testing was performed by a subcontracted laboratory. The accreditation status of the subcontracted lab is referenced in the corresponding NELAC and Qual fields.

This NELAC column also denotes the accreditation status of each laboratory for each reported parameter. "A" indicates the referenced laboratory is NELAC accredited for the parameter reported. "N" indicates the laboratory is not accredited. "U" indicates that NELAC does not offer accreditation for that parameter in that specific matrix. Test results denoted with an "A" meet all National Environmental Laboratory Accreditation Program requirements except where denoted by pertinent data qualifiers. Test results are representative of the samples as they were received at the laboratory.

Endyne, Inc. warrants, to the best of its knowledge and belief, the accuracy of the analytical test results contained in this report, but makes no other warranty, expressed or implied, especially no warranties of merchantability or fitness for a particular purpose.

Reviewed by:

Christina A Lafountain  
Laboratory Director Plattsburgh, NY

### Laboratory Report

CLIENT: Champlain Valley Edu Services  
PROJECT: Lead in School Taps, Peru 3-6

WORK ORDER: 1609-21955  
DATE RECEIVED: 9/26/16

001	Site: Basement - Boys Room Sink			Stagnant:	8.10 Hrs	Date Sampled:	9/24/16	Time:	0:06
	<u>Parameter</u>	<u>Result</u>	<u>Units</u>	<u>Method</u>	<u>Analysis Date</u>	<u>Lab/Tech</u>	<u>NELAC</u>	<u>Qual.</u>	
	Lead, Total	< 0.0010	mg/L	SM 3113B-04	11/13/16	W FAA	A		
002	Site: Basement - Girls Room Sink			Stagnant:	8.18 Hrs	Date Sampled:	9/24/16	Time:	0:11
	<u>Parameter</u>	<u>Result</u>	<u>Units</u>	<u>Method</u>	<u>Analysis Date</u>	<u>Lab/Tech</u>	<u>NELAC</u>	<u>Qual.</u>	
	Lead, Total	< 0.0010	mg/L	SM 3113B-04	11/13/16	W FAA	A		
003	Site: Basement - Drinking Fountain			Stagnant:	8.18 Hrs	Date Sampled:	9/24/16	Time:	0:11
	<u>Parameter</u>	<u>Result</u>	<u>Units</u>	<u>Method</u>	<u>Analysis Date</u>	<u>Lab/Tech</u>	<u>NELAC</u>	<u>Qual.</u>	
	Lead, Total	< 0.0010	mg/L	SM 3113B-04	11/13/16	W FAA	A		
004	Site: Music Room Sink			Stagnant:	0.00 Hrs	Date Sampled:	9/24/16	Time:	0:11
	<u>Parameter</u>	<u>Result</u>	<u>Units</u>	<u>Method</u>	<u>Analysis Date</u>	<u>Lab/Tech</u>	<u>NELAC</u>	<u>Qual.</u>	
	Lead, Total	0.0056	mg/L	SM 3113B-04	11/13/16	W FAA	A		
005	Site: Kitchen - West Sink			Stagnant:	10.22 Hrs	Date Sampled:	9/24/16	Time:	0:13
	<u>Parameter</u>	<u>Result</u>	<u>Units</u>	<u>Method</u>	<u>Analysis Date</u>	<u>Lab/Tech</u>	<u>NELAC</u>	<u>Qual.</u>	
	Lead, Total	0.0024	mg/L	SM 3113B-04	11/13/16	W FAA	A		
006	Site: Kitchen - SouthEast Sink			Stagnant:	10.25 Hrs	Date Sampled:	9/24/16	Time:	0:15
	<u>Parameter</u>	<u>Result</u>	<u>Units</u>	<u>Method</u>	<u>Analysis Date</u>	<u>Lab/Tech</u>	<u>NELAC</u>	<u>Qual.</u>	
	Lead, Total	0.0049	mg/L	SM 3113B-04	11/13/16	W FAA	A		
007	Site: Kitchen Sink with eye wash			Stagnant:	10.25 Hrs	Date Sampled:	9/24/16	Time:	0:15
	<u>Parameter</u>	<u>Result</u>	<u>Units</u>	<u>Method</u>	<u>Analysis Date</u>	<u>Lab/Tech</u>	<u>NELAC</u>	<u>Qual.</u>	
	Lead, Total	0.0080	mg/L	SM 3113B-04	11/13/16	W FAA	A		
008	Site: Kitchen Sink - Hand Sprayer			Stagnant:	10.25 Hrs	Date Sampled:	9/24/16	Time:	0:15
	<u>Parameter</u>	<u>Result</u>	<u>Units</u>	<u>Method</u>	<u>Analysis Date</u>	<u>Lab/Tech</u>	<u>NELAC</u>	<u>Qual.</u>	
	Lead, Total	0.0031	mg/L	SM 3113B-04	11/13/16	W FAA	A		
009	Site: Kitchen Sink - Faucet			Stagnant:	10.25 Hrs	Date Sampled:	9/24/16	Time:	0:15
	<u>Parameter</u>	<u>Result</u>	<u>Units</u>	<u>Method</u>	<u>Analysis Date</u>	<u>Lab/Tech</u>	<u>NELAC</u>	<u>Qual.</u>	
	Lead, Total	0.0107	mg/L	SM 3113B-04	11/13/16	W FAA	A		
010	Site: Kitchen bathroom sink			Stagnant:	10.25 Hrs	Date Sampled:	9/24/16	Time:	0:15
	<u>Parameter</u>	<u>Result</u>	<u>Units</u>	<u>Method</u>	<u>Analysis Date</u>	<u>Lab/Tech</u>	<u>NELAC</u>	<u>Qual.</u>	

### Laboratory Report

CLIENT: Champlain Valley Edu Services	WORK ORDER: <b>1609-21955</b>
PROJECT: Lead in School Taps, Peru 3-6	DATE RECEIVED: 9/26/16
Lead, Total 0.0045 mg/L SM 3113B-04	11/13/16 W FAA A

011	Site: Bathroom Sink - 1st flr SW	Stagnant:	8.32 Hrs	Date Sampled:	9/24/16	Time:	0:19
-----	----------------------------------	-----------	----------	---------------	---------	-------	------

<u>Parameter</u>	<u>Result</u>	<u>Units</u>	<u>Method</u>	<u>Analysis Date</u>	<u>Lab/Tech</u>	<u>NELAC</u>	<u>Qual.</u>
Lead, Total	0.0091	mg/L	SM 3113B-04	11/13/16	W FAA	A	

012	Site: Bathroom Sink - Room 12	Stagnant:	8.33 Hrs	Date Sampled:	9/24/16	Time:	0:20
-----	-------------------------------	-----------	----------	---------------	---------	-------	------

<u>Parameter</u>	<u>Result</u>	<u>Units</u>	<u>Method</u>	<u>Analysis Date</u>	<u>Lab/Tech</u>	<u>NELAC</u>	<u>Qual.</u>
Lead, Total	0.0206	mg/L	SM 3113B-04	11/13/16	W FAA	A	

013	Site: Drinking Fountain-1st floor S	Stagnant:	8.32 Hrs	Date Sampled:	9/24/16	Time:	0:19
-----	-------------------------------------	-----------	----------	---------------	---------	-------	------

<u>Parameter</u>	<u>Result</u>	<u>Units</u>	<u>Method</u>	<u>Analysis Date</u>	<u>Lab/Tech</u>	<u>NELAC</u>	<u>Qual.</u>
Lead, Total	< 0.0010	mg/L	SM 3113B-04	11/13/16	W FAA	A	

014	Site: Nurse's room - NE Corner	Stagnant:	8.32 Hrs	Date Sampled:	9/24/16	Time:	0:19
-----	--------------------------------	-----------	----------	---------------	---------	-------	------

<u>Parameter</u>	<u>Result</u>	<u>Units</u>	<u>Method</u>	<u>Analysis Date</u>	<u>Lab/Tech</u>	<u>NELAC</u>	<u>Qual.</u>
Lead, Total	0.0017	mg/L	SM 3113B-04	11/13/16	W FAA	A	

015	Site: Nurse's room E	Stagnant:	8.32 Hrs	Date Sampled:	9/24/16	Time:	0:19
-----	----------------------	-----------	----------	---------------	---------	-------	------

<u>Parameter</u>	<u>Result</u>	<u>Units</u>	<u>Method</u>	<u>Analysis Date</u>	<u>Lab/Tech</u>	<u>NELAC</u>	<u>Qual.</u>
Lead, Total	0.0016	mg/L	SM 3113B-04	11/13/16	W FAA	A	

016	Site: Nurse's BR Sink	Stagnant:	8.32 Hrs	Date Sampled:	9/24/16	Time:	0:19
-----	-----------------------	-----------	----------	---------------	---------	-------	------

<u>Parameter</u>	<u>Result</u>	<u>Units</u>	<u>Method</u>	<u>Analysis Date</u>	<u>Lab/Tech</u>	<u>NELAC</u>	<u>Qual.</u>
Lead, Total	< 0.0010	mg/L	SM 3113B-04	11/13/16	W FAA	A	

017	Site: Boys Bathroom Sink - 1st floor	Stagnant:	8.32 Hrs	Date Sampled:	9/24/16	Time:	0:19
-----	--------------------------------------	-----------	----------	---------------	---------	-------	------

<u>Parameter</u>	<u>Result</u>	<u>Units</u>	<u>Method</u>	<u>Analysis Date</u>	<u>Lab/Tech</u>	<u>NELAC</u>	<u>Qual.</u>
Lead, Total	< 0.0010	mg/L	SM 3113B-04	11/13/16	W FAA	A	

018	Site: Principal Bathroom Sink	Stagnant:	8.33 Hrs	Date Sampled:	9/24/16	Time:	0:20
-----	-------------------------------	-----------	----------	---------------	---------	-------	------

<u>Parameter</u>	<u>Result</u>	<u>Units</u>	<u>Method</u>	<u>Analysis Date</u>	<u>Lab/Tech</u>	<u>NELAC</u>	<u>Qual.</u>
Lead, Total	0.0205	mg/L	SM 3113B-04	11/16/16	W FAA	A	

019	Site: Registration Bathroom Sink	Stagnant:	8.33 Hrs	Date Sampled:	9/24/16	Time:	0:20
-----	----------------------------------	-----------	----------	---------------	---------	-------	------

<u>Parameter</u>	<u>Result</u>	<u>Units</u>	<u>Method</u>	<u>Analysis Date</u>	<u>Lab/Tech</u>	<u>NELAC</u>	<u>Qual.</u>
Lead, Total	0.15	mg/L	SM 3113B-04	11/16/16	W FAA	A	

### Laboratory Report

CLIENT: Champlain Valley Edu Services  
PROJECT: Lead in School Taps, Peru 3-6

WORK ORDER: **1609-21955**  
DATE RECEIVED: 9/26/16

020	Site: Main Office BR Sink			Stagnant:	8.35 Hrs	Date Sampled:	9/24/16	Time:	0:21
	<u>Parameter</u>	<u>Result</u>	<u>Units</u>	<u>Method</u>	<u>Analysis Date</u>	<u>Lab/Tech</u>	<u>NELAC</u>	<u>Qual.</u>	
	Lead, Total	0.0013	mg/L	SM 3113B-04	11/13/16	W FAA	A		
021	Site: Not Sampled			Stagnant:	0.00 Hrs	Date Sampled:	9/24/16	Time:	0:00
	<u>Parameter</u>	<u>Result</u>	<u>Units</u>	<u>Method</u>	<u>Analysis Date</u>	<u>Lab/Tech</u>	<u>NELAC</u>	<u>Qual.</u>	
	No analysis								
022	Site: Girl's BR - 1st Fl E			Stagnant:	8.47 Hrs	Date Sampled:	9/24/16	Time:	0:28
	<u>Parameter</u>	<u>Result</u>	<u>Units</u>	<u>Method</u>	<u>Analysis Date</u>	<u>Lab/Tech</u>	<u>NELAC</u>	<u>Qual.</u>	
	Lead, Total	0.0019	mg/L	SM 3113B-04	11/13/16	W FAA	A		
023	Site: Bathroom Sink - Room 17			Stagnant:	8.47 Hrs	Date Sampled:	9/24/16	Time:	0:28
	<u>Parameter</u>	<u>Result</u>	<u>Units</u>	<u>Method</u>	<u>Analysis Date</u>	<u>Lab/Tech</u>	<u>NELAC</u>	<u>Qual.</u>	
	Lead, Total	0.0068	mg/L	SM 3113B-04	11/13/16	W FAA	A		
024	Site: Drinking Fountain - 1st Fl N			Stagnant:	8.47 Hrs	Date Sampled:	9/24/16	Time:	0:28
	<u>Parameter</u>	<u>Result</u>	<u>Units</u>	<u>Method</u>	<u>Analysis Date</u>	<u>Lab/Tech</u>	<u>NELAC</u>	<u>Qual.</u>	
	Lead, Total	< 0.0010	mg/L	SM 3113B-04	11/13/16	W FAA	A		
025	Site: Bathroom Sink - Room 19			Stagnant:	8.50 Hrs	Date Sampled:	9/24/16	Time:	0:30
	<u>Parameter</u>	<u>Result</u>	<u>Units</u>	<u>Method</u>	<u>Analysis Date</u>	<u>Lab/Tech</u>	<u>NELAC</u>	<u>Qual.</u>	
	Lead, Total	0.0128	mg/L	SM 3113B-04	11/13/16	W FAA	A		
026	Site: Bathroom Sink - Room 1			Stagnant:	8.50 Hrs	Date Sampled:	9/24/16	Time:	0:30
	<u>Parameter</u>	<u>Result</u>	<u>Units</u>	<u>Method</u>	<u>Analysis Date</u>	<u>Lab/Tech</u>	<u>NELAC</u>	<u>Qual.</u>	
	Lead, Total	0.0533	mg/L	SM 3113B-04	11/13/16	W FAA	A		
027	Site: B-Wing Girls Room - W fixture			Stagnant:	8.50 Hrs	Date Sampled:	9/24/16	Time:	0:30
	<u>Parameter</u>	<u>Result</u>	<u>Units</u>	<u>Method</u>	<u>Analysis Date</u>	<u>Lab/Tech</u>	<u>NELAC</u>	<u>Qual.</u>	
	Lead, Total	< 0.0010	mg/L	SM 3113B-04	11/13/16	W FAA	A		
028	Site: B-Wing Girls Room - E fixture			Stagnant:	8.50 Hrs	Date Sampled:	9/24/16	Time:	0:30
	<u>Parameter</u>	<u>Result</u>	<u>Units</u>	<u>Method</u>	<u>Analysis Date</u>	<u>Lab/Tech</u>	<u>NELAC</u>	<u>Qual.</u>	
	Lead, Total	0.0043	mg/L	SM 3113B-04	11/16/16	W FAA	A		
029	Site: B-Wing Boys Room - W fixture			Stagnant:	8.50 Hrs	Date Sampled:	9/24/16	Time:	0:30
	<u>Parameter</u>	<u>Result</u>	<u>Units</u>	<u>Method</u>	<u>Analysis Date</u>	<u>Lab/Tech</u>	<u>NELAC</u>	<u>Qual.</u>	

### Laboratory Report

CLIENT: Champlain Valley Edu Services	WORK ORDER: <b>1609-21955</b>
PROJECT: Lead in School Taps, Peru 3-6	DATE RECEIVED: 9/26/16
Lead, Total < 0.0010 mg/L SM 3113B-04	11/13/16 W FAA A

030 Site: B-Wing Boys Room - E fixture	Stagnant: 8.50 Hrs	Date Sampled: 9/24/16	Time: 0:30
--	--------------------	-----------------------	------------

<u>Parameter</u>	<u>Result</u>	<u>Units</u>	<u>Method</u>	<u>Analysis Date</u>	<u>Lab/Tech</u>	<u>NELAC</u>	<u>Qual.</u>
Lead, Total	0.0080	mg/L	SM 3113B-04	11/13/16	W FAA	A	

031 Site: Room B7-Drinking Fountain	Stagnant: 8.50 Hrs	Date Sampled: 9/24/16	Time: 0:30
-------------------------------------	--------------------	-----------------------	------------

<u>Parameter</u>	<u>Result</u>	<u>Units</u>	<u>Method</u>	<u>Analysis Date</u>	<u>Lab/Tech</u>	<u>NELAC</u>	<u>Qual.</u>
Lead, Total	0.0038	mg/L	SM 3113B-04	11/13/16	W FAA	A	

032 Site: Room B7-Sink	Stagnant: 8.50 Hrs	Date Sampled: 9/24/16	Time: 0:30
------------------------	--------------------	-----------------------	------------

<u>Parameter</u>	<u>Result</u>	<u>Units</u>	<u>Method</u>	<u>Analysis Date</u>	<u>Lab/Tech</u>	<u>NELAC</u>	<u>Qual.</u>
Lead, Total	0.0107	mg/L	SM 3113B-04	11/13/16	W FAA	A	

033 Site: Room B5-Drinking Fountain	Stagnant: 8.50 Hrs	Date Sampled: 9/24/16	Time: 0:30
-------------------------------------	--------------------	-----------------------	------------

<u>Parameter</u>	<u>Result</u>	<u>Units</u>	<u>Method</u>	<u>Analysis Date</u>	<u>Lab/Tech</u>	<u>NELAC</u>	<u>Qual.</u>
Lead, Total	0.0020	mg/L	SM 3113B-04	11/13/16	W FAA	A	

034 Site: Room B5-Sink	Stagnant: 8.50 Hrs	Date Sampled: 9/24/16	Time: 0:30
------------------------	--------------------	-----------------------	------------

<u>Parameter</u>	<u>Result</u>	<u>Units</u>	<u>Method</u>	<u>Analysis Date</u>	<u>Lab/Tech</u>	<u>NELAC</u>	<u>Qual.</u>
Lead, Total	0.0115	mg/L	SM 3113B-04	11/13/16	W FAA	A	

035 Site: Room B3 - DF	Stagnant: 8.50 Hrs	Date Sampled: 9/24/16	Time: 0:30
------------------------	--------------------	-----------------------	------------

<u>Parameter</u>	<u>Result</u>	<u>Units</u>	<u>Method</u>	<u>Analysis Date</u>	<u>Lab/Tech</u>	<u>NELAC</u>	<u>Qual.</u>
Lead, Total	0.0049	mg/L	SM 3113B-04	11/13/16	W FAA	A	

036 Site: Room B3 - Sink	Stagnant: 8.50 Hrs	Date Sampled: 9/24/16	Time: 0:30
--------------------------	--------------------	-----------------------	------------

<u>Parameter</u>	<u>Result</u>	<u>Units</u>	<u>Method</u>	<u>Analysis Date</u>	<u>Lab/Tech</u>	<u>NELAC</u>	<u>Qual.</u>
Lead, Total	0.0110	mg/L	SM 3113B-04	11/16/16	W FAA	A	

037 Site: Room B111-DF	Stagnant: 8.62 Hrs	Date Sampled: 9/24/16	Time: 0:37
------------------------	--------------------	-----------------------	------------

<u>Parameter</u>	<u>Result</u>	<u>Units</u>	<u>Method</u>	<u>Analysis Date</u>	<u>Lab/Tech</u>	<u>NELAC</u>	<u>Qual.</u>
Lead, Total	0.0034	mg/L	SM 3113B-04	11/13/16	W FAA	A	

038 Site: Room B111-Sink	Stagnant: 8.62 Hrs	Date Sampled: 9/24/16	Time: 0:37
--------------------------	--------------------	-----------------------	------------

<u>Parameter</u>	<u>Result</u>	<u>Units</u>	<u>Method</u>	<u>Analysis Date</u>	<u>Lab/Tech</u>	<u>NELAC</u>	<u>Qual.</u>
Lead, Total	0.0044	mg/L	SM 3113B-04	11/13/16	W FAA	A	

## Laboratory Report

CLIENT: Champlain Valley Edu Services  
PROJECT: Lead in School Taps, Peru 3-6

WORK ORDER: 1609-21955  
DATE RECEIVED: 9/26/16

039	Site: Room B8-DF	Stagnant:	8.63 Hrs	Date Sampled:	9/24/16	Time:	0:38
<u>Parameter</u>	<u>Result</u>	<u>Units</u>	<u>Method</u>	<u>Analysis Date</u>	<u>Lab/Tech</u>	<u>NELAC</u>	<u>Qual.</u>
Lead, Total	0.0030	mg/L	SM 3113B-04	11/13/16	W FAA	A	
040	Site: Room B8-Sink	Stagnant:	8.63 Hrs	Date Sampled:	9/24/16	Time:	0:38
<u>Parameter</u>	<u>Result</u>	<u>Units</u>	<u>Method</u>	<u>Analysis Date</u>	<u>Lab/Tech</u>	<u>NELAC</u>	<u>Qual.</u>
Lead, Total	0.0024	mg/L	SM 3113B-04	11/13/16	W FAA	A	
041	Site: Room B6-DF	Stagnant:	8.63 Hrs	Date Sampled:	9/24/16	Time:	0:38
<u>Parameter</u>	<u>Result</u>	<u>Units</u>	<u>Method</u>	<u>Analysis Date</u>	<u>Lab/Tech</u>	<u>NELAC</u>	<u>Qual.</u>
Lead, Total	0.0036	mg/L	SM 3113B-04	11/13/16	W FAA	A	
042	Site: Room B6-Sink	Stagnant:	8.63 Hrs	Date Sampled:	9/24/16	Time:	0:38
<u>Parameter</u>	<u>Result</u>	<u>Units</u>	<u>Method</u>	<u>Analysis Date</u>	<u>Lab/Tech</u>	<u>NELAC</u>	<u>Qual.</u>
Lead, Total	0.0171	mg/L	SM 3113B-04	11/13/16	W FAA	A	
043	Site: Room B4 - DF	Stagnant:	8.63 Hrs	Date Sampled:	9/24/16	Time:	0:38
<u>Parameter</u>	<u>Result</u>	<u>Units</u>	<u>Method</u>	<u>Analysis Date</u>	<u>Lab/Tech</u>	<u>NELAC</u>	<u>Qual.</u>
Lead, Total	0.0036	mg/L	SM 3113B-04	11/13/16	W FAA	A	
044	Site: Room B4 - Sink	Stagnant:	8.63 Hrs	Date Sampled:	9/24/16	Time:	0:38
<u>Parameter</u>	<u>Result</u>	<u>Units</u>	<u>Method</u>	<u>Analysis Date</u>	<u>Lab/Tech</u>	<u>NELAC</u>	<u>Qual.</u>
Lead, Total	0.0160	mg/L	SM 3113B-04	11/16/16	W FAA	A	
045	Site: Room B2 - DF	Stagnant:	8.63 Hrs	Date Sampled:	9/24/16	Time:	0:38
<u>Parameter</u>	<u>Result</u>	<u>Units</u>	<u>Method</u>	<u>Analysis Date</u>	<u>Lab/Tech</u>	<u>NELAC</u>	<u>Qual.</u>
Lead, Total	0.0018	mg/L	SM 3113B-04	11/18/16	W MGT	A	
046	Site: Room B2 - Sink	Stagnant:	8.70 Hrs	Date Sampled:	9/24/16	Time:	0:42
<u>Parameter</u>	<u>Result</u>	<u>Units</u>	<u>Method</u>	<u>Analysis Date</u>	<u>Lab/Tech</u>	<u>NELAC</u>	<u>Qual.</u>
Lead, Total	0.0180	mg/L	SM 3113B-04	11/16/16	W FAA	A	
047	Site: 2nd Floor-Boys BR Sink (N)	Stagnant:	8.72 Hrs	Date Sampled:	9/24/16	Time:	0:43
<u>Parameter</u>	<u>Result</u>	<u>Units</u>	<u>Method</u>	<u>Analysis Date</u>	<u>Lab/Tech</u>	<u>NELAC</u>	<u>Qual.</u>
Lead, Total	0.070	mg/L	SM 3113B-04	11/16/16	W FAA	A	
048	Site: 2nd Floor DF - N	Stagnant:	8.72 Hrs	Date Sampled:	9/24/16	Time:	0:43
<u>Parameter</u>	<u>Result</u>	<u>Units</u>	<u>Method</u>	<u>Analysis Date</u>	<u>Lab/Tech</u>	<u>NELAC</u>	<u>Qual.</u>

**Laboratory Report**

CLIENT:	Champlain Valley Edu Services	WORK ORDER:	<b>1609-21955</b>
PROJECT:	Lead in School Taps, Peru 3-6	DATE RECEIVED:	9/26/16
Lead, Total	< 0.0010	mg/L	SM 3113B-04
			11/16/16
			W FAA
			A

049	Site: N Girls BR Sink - W	Stagnant:	8.72 Hrs	Date Sampled:	9/24/16	Time:	0:43
-----	---------------------------	-----------	----------	---------------	---------	-------	------

<u>Parameter</u>	<u>Result</u>	<u>Units</u>	<u>Method</u>	<u>Analysis Date</u>	<u>Lab/Tech</u>	<u>NELAC</u>	<u>Qual.</u>
Lead, Total	< 0.0010	mg/L	SM 3113B-04	11/16/16	W FAA	A	

050	Site: N Girls BR Sink - E	Stagnant:	8.72 Hrs	Date Sampled:	9/24/16	Time:	0:43
-----	---------------------------	-----------	----------	---------------	---------	-------	------

<u>Parameter</u>	<u>Result</u>	<u>Units</u>	<u>Method</u>	<u>Analysis Date</u>	<u>Lab/Tech</u>	<u>NELAC</u>	<u>Qual.</u>
Lead, Total	< 0.0010	mg/L	SM 3113B-04	11/16/16	W FAA	A	

051	Site: Art Room Sink	Stagnant:	8.72 Hrs	Date Sampled:	9/24/16	Time:	0:43
-----	---------------------	-----------	----------	---------------	---------	-------	------

<u>Parameter</u>	<u>Result</u>	<u>Units</u>	<u>Method</u>	<u>Analysis Date</u>	<u>Lab/Tech</u>	<u>NELAC</u>	<u>Qual.</u>
Lead, Total	0.0194	mg/L	SM 3113B-04	11/16/16	W FAA	A	

052	Site: Library Sink	Stagnant:	8.72 Hrs	Date Sampled:	9/24/16	Time:	0:43
-----	--------------------	-----------	----------	---------------	---------	-------	------

<u>Parameter</u>	<u>Result</u>	<u>Units</u>	<u>Method</u>	<u>Analysis Date</u>	<u>Lab/Tech</u>	<u>NELAC</u>	<u>Qual.</u>
Lead, Total	0.0118	mg/L	SM 3113B-04	11/16/16	W FAA	A	

053	Site: Faculty BR Sink	Stagnant:	8.72 Hrs	Date Sampled:	9/24/16	Time:	0:43
-----	-----------------------	-----------	----------	---------------	---------	-------	------

<u>Parameter</u>	<u>Result</u>	<u>Units</u>	<u>Method</u>	<u>Analysis Date</u>	<u>Lab/Tech</u>	<u>NELAC</u>	<u>Qual.</u>
Lead, Total	< 0.0010	mg/L	SM 3113B-04	11/16/16	W FAA	A	

054	Site: 2nd Floor DF - South	Stagnant:	8.72 Hrs	Date Sampled:	9/24/16	Time:	0:43
-----	----------------------------	-----------	----------	---------------	---------	-------	------

<u>Parameter</u>	<u>Result</u>	<u>Units</u>	<u>Method</u>	<u>Analysis Date</u>	<u>Lab/Tech</u>	<u>NELAC</u>	<u>Qual.</u>
Lead, Total	< 0.0010	mg/L	SM 3113B-04	11/16/16	W FAA	A	

055	Site: 2nd Floor Boys BR Sink (S)	Stagnant:	8.72 Hrs	Date Sampled:	9/24/16	Time:	0:43
-----	----------------------------------	-----------	----------	---------------	---------	-------	------

<u>Parameter</u>	<u>Result</u>	<u>Units</u>	<u>Method</u>	<u>Analysis Date</u>	<u>Lab/Tech</u>	<u>NELAC</u>	<u>Qual.</u>
Lead, Total	0.0394	mg/L	SM 3113B-04	11/16/16	W FAA	A	

056	Site: S Girls BR Sink	Stagnant:	8.72 Hrs	Date Sampled:	9/24/16	Time:	0:43
-----	-----------------------	-----------	----------	---------------	---------	-------	------

<u>Parameter</u>	<u>Result</u>	<u>Units</u>	<u>Method</u>	<u>Analysis Date</u>	<u>Lab/Tech</u>	<u>NELAC</u>	<u>Qual.</u>
Lead, Total	< 0.0010	mg/L	SM 3113B-04	11/16/16	W FAA	A	

057	Site: N. Basement Staff BR Sink	Stagnant:	8.97 Hrs	Date Sampled:	9/24/16	Time:	0:58
-----	---------------------------------	-----------	----------	---------------	---------	-------	------

<u>Parameter</u>	<u>Result</u>	<u>Units</u>	<u>Method</u>	<u>Analysis Date</u>	<u>Lab/Tech</u>	<u>NELAC</u>	<u>Qual.</u>
Lead, Total	0.0029	mg/L	SM 3113B-04	11/16/16	W FAA	A	

### Laboratory Report

CLIENT: Champlain Valley Edu Services  
PROJECT: Lead in School Taps, Peru 3-6

WORK ORDER: **1609-21955**  
DATE RECEIVED: 9/26/16

058 Site: NERIC BR Sink Stagnant: 9.00 Hrs Date Sampled: 9/24/16 Time: 1:00

Parameter	Result	Units	Method	Analysis Date	Lab/Tech	NELAC	Qual.
Lead, Total	0.0062	mg/L	SM 3113B-04	11/16/16	W FAA	A	

059 Site: DF by PE Storage Stagnant: 9.00 Hrs Date Sampled: 9/24/16 Time: 1:00

Parameter	Result	Units	Method	Analysis Date	Lab/Tech	NELAC	Qual.
Lead, Total	0.0058	mg/L	SM 3113B-04	11/16/16	W FAA	A	

060 Site: New Boys Room Sink - W Stagnant: 9.00 Hrs Date Sampled: 9/24/16 Time: 1:00

Parameter	Result	Units	Method	Analysis Date	Lab/Tech	NELAC	Qual.
Lead, Total	< 0.0010	mg/L	SM 3113B-04	11/13/16	W FAA	A	

061 Site: New Boys Room Sink - E Stagnant: 9.00 Hrs Date Sampled: 9/24/16 Time: 1:00

Parameter	Result	Units	Method	Analysis Date	Lab/Tech	NELAC	Qual.
Lead, Total	< 0.0010	mg/L	SM 3113B-04	11/16/16	W FAA	A	

062 Site: Not Sampled Stagnant: 0.00 Hrs Date Sampled: 9/24/16 Time: 0:00

Parameter	Result	Units	Method	Analysis Date	Lab/Tech	NELAC	Qual.
No analysis							

063 Site: Girls Room Sink - E Stagnant: 9.05 Hrs Date Sampled: 9/24/16 Time: 1:03

Parameter	Result	Units	Method	Analysis Date	Lab/Tech	NELAC	Qual.
Lead, Total	0.0016	mg/L	SM 3113B-04	11/16/16	W FAA	A	

064 Site: Kitchen Kettle Stagnant: 0.00 Hrs Date Sampled: 9/24/16 Time: 0:17

Parameter	Result	Units	Method	Analysis Date	Lab/Tech	NELAC	Qual.
Lead, Total	0.0060	mg/L	SM 3113B-04	11/16/16	W FAA	A	

065 Site: 1st Flr - Drink/Bottle Stagnant: 0.00 Hrs Date Sampled: 9/24/16 Time: 0:45

Parameter	Result	Units	Method	Analysis Date	Lab/Tech	NELAC	Qual.
Lead, Total	< 0.0010	mg/L	SM 3113B-04	11/16/16	W FAA	A	

066 Site: 2nd Flr - Bottle Filler Stagnant: 0.00 Hrs Date Sampled: 9/24/16 Time: 0:48

Parameter	Result	Units	Method	Analysis Date	Lab/Tech	NELAC	Qual.
Lead, Total	< 0.0010	mg/L	SM 3113B-04	11/16/16	W FAA	A	

Test results comply with all NELAC requirements unless otherwise noted. This Laboratory Report includes the client's COC sample documentation and shall not be reproduced except in full, without written approval of the laboratory.



**Laboratory Report**

---

CLIENT: Champlain Valley Edu Services  
PROJECT: Lead in School Taps, Peru 3-6

WORK ORDER: **1609-21955**  
DATE RECEIVED: 9/26/16

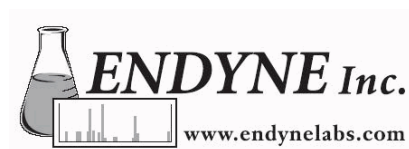

# Endyne, Inc. - Plattsburgh Lab

LAB USE ONLY  
Due Date: 26 Oct 16

315 New York Road  
Plattsburgh, NY 12903  
Phone (518)563-1720

Fax (518)563-0052  
info@endynelabs.com  
ELAP #11892

*Peru School*

Client: Champlain Valley Education Services		Account #: 200674	SAMPLE SUPPLY INFORMATION	
Email Address: <u>mlefevre@perucsd.org</u>	PWS # Peru Water District			
Contact Person: Matt LeFevre	Project Name BOCES	Collection Address: 116 Pleasant Street		
Phone: 518-643-6050	3T - Lead in Schools	Intermediate (3-6) Building		
PO #		City: Peru	State: NY	Zip: 12972
		Pag 1 of 7	Collector's Name:	

SAMPLE MATRIX CODES		Compliance? <u>Yes</u> Initial Testing or Repeat Testing	Bottle Type / Volume	M a t r i x	P r e s e r v a t i o n	F i r s t D r a w (Y)	F l u s h e d L i n e (Y)	T o t a l L e a d	Analysis Requested:		Lab Use Sample #
DW=drinking water	SW=Surface Water								Water Last Used (Date / Time)		
WW=waste water	SD=solid										
MW=monitoring well	SO=soil										
HW=hazardous waste	SL=sludge										
TURNAROUND TIME REQUESTED											
Standard (2-4 weeks)											
Sample ID / Collection Site	Date/Time										
1. Basement - Boys Room Sink	9/24/2016 <u>12:06 A</u>	250mL, P	DW	*	Y	N	X			9-23-16 / before 4pm	001
2. Basement - Girls Room Sink	9/24/2016 <u>12:11 A</u>	250mL, P	DW	*	Y	N	X			9-23-16 / before 4pm	002
3. Basement - Drinking Fountain	9/24/2016 <u>12:11 A</u>	250mL, P	DW	*	Y	N	X			9-23-16 / before 4pm	003
4. Music Room Sink	9/24/2016 <u>12:11</u>	250mL, P	DW	*	Y	N	X			Unknown	004
5. Kitchen - West Sink	9/24/2016 <u>12:13</u>	250mL, P	DW	*	Y	N	X			9-23-16 / approx 2:00 pm	005
6. Kitchen - SouthEast Sink	9/24/2016 <u>12:15</u>	250mL, P	DW	*	Y	N	X			9-23-16 / approx 2:00 pm	006
7. Kitchen Sink with Eye Wash	9/24/2016	250mL, P	DW	*	Y	N	X			9-23-16 / approx 2:00 pm	007
8. Kitchen Sink - Hand Sprayer	9/24/2016	250mL, P	DW	*	Y	N	X			9-23-16 / approx 2:00 pm	008
9. Kitchen Sink - Faucet	9/24/2016	250mL, P	DW	*	Y	N	X			9-23-16 / approx 2:00 pm	009
10. Kitchen Bathroom Sink	9/24/2016	250mL, P	DW	*	Y	N	X			9-23-16 / approx 2:00 pm	010
11. Bathroom Sink - 1st Flr SW	9/24/2016 <u>12:19</u>	250mL, P	DW	*	Y	N	X			9-23-16 / before 4pm	011
12. Bathroom Sink - Room 12	9/24/2016 <u>12:20</u>	250mL, P	DW	*	Y	N	X			9-23-16 / before 4pm	012

SAMPLE RECEIPT (Lab Use Only)		Date	Time	Sample Relinquished By (SIGN HERE)	Samples Received By
Samples Intact?	<u>yes</u>	<u>26 Sep 16</u>	<u>0955</u>	<u>[Signature]</u>	<u>[Signature]</u>
Filled to proper volume?	<u>yes</u>				
# of Containers	<u>64</u>				

1609-21955  
1609-21955



\* Samples preserved with NHO3 to pH < 2 after receipt at the lab. 26 Sep 16 @ 0950

Note: Results are emailed to the Health Department at the same time as the client unless otherwise noted on the COC.

Champlain Valley Edu Services  
Lead in School Taps, Peru 3-6

OFFICE USE ONLY

Analysis Fee \$ \_\_\_\_\_ of (A/R) Terms are net 30 days with

Payment Method  Cash  Check  MC/visa  Money Order Check, MO, Receipt # \_\_\_\_\_

# Endyne, Inc. - Plattsburgh Lab

LAB USE ONLY  
Due Date:

315 New York Road  
Plattsburgh, NY 12903  
Phone (518)563-1720

Fax (518)563-0052  
info@endynelabs.com  
ELAP #11892

Peru CSD Sheet 2 of 3  
3-6 Building

Client: Champlain Valley Education Services      Account #: 200674      Collector's Name:

Page 2 of 7      Work Order # 21955

Sample ID / Collection Site	Date/Time	Bottle	M a t r i x	Pres	1st Draw	Flushed Line	Lead, Total	Water Last Used (date/Time)	Sample #
13. Drinking Fountain - 1st Floor South	9/24/2016 12:19	250mL, P	DW	*			X	9-23-16 / before 4pm	013
14. Nurse's Room - NorthEast Corner	9/24/2016	250mL, P	DW	*			X	9-23-16 / before 4pm	014
15. Nurse's Room - East	9/24/2016	250mL, P	DW	*			X	9-23-16 / before 4pm	015
16. Nurse's Bathroom Sink	9/24/2016	250mL, P	DW	*			X	9-23-16 / before 4pm	016
17. Boys Bathroom Sink - 1st Floor	9/24/2016	250mL, P	DW	*			X	9-23-16 / before 4pm	017
18. Principal Bathroom Sink	9/24/2016 12:20	250mL, P	DW	*			X	9-23-16 / before 4pm	018
19. Registration Bathroom Sink	9/24/2016 12:20	250mL, P	DW	*			X	9-23-16 / before 4pm	019
20. Main Office Bathroom Sink	9/24/2016 12:21	250mL, P	DW	*			X	9-23-16 / before 4pm	020
<del>21. Girl's Bathroom - 1st Flr (West)</del>	9/24/2016 N/A	250mL, P	DW	*			X	9-23-16 / before 4pm	021
22. Girl's Bathroom - 1st Flr (East)	9/24/2016 12:28	250mL, P	DW	*			X	9-23-16 / before 4pm	022
23. Bathroom Sink - Room 17	9/24/2016 12:28	250mL, P	DW	*			X	9-23-16 / before 4pm	023
24. Drinking Fountain - 1st Floor North	9/24/2016 12:28	250mL, P	DW	*			X	9-23-16 / before 4pm	024
25. Bathroom Sink - Room 19	9/24/2016 12:30	250mL, P	DW	*			X	9-23-16 / before 4pm	025
26. Bathroom Sink - Room 1	9/24/2016	250mL, P	DW	*			X	9-23-16 / before 4pm	026
27. B-Wing Girls Room - West Fixture	9/24/2016	250mL, P	DW	*			X	9-23-16 / before 4pm	027
28. B-Wing Girls Room - East Fixture	9/24/2016	250mL, P	DW	*			X	9-23-16 / before 4pm	028
29. B-Wing Boys Room - West Fixture	9/24/2016	250mL, P	DW	*			X	9-23-16 / before 4pm	029
30. B-Wing Boys Room - East Fixture	9/24/2016	250mL, P	DW	*			X	9-23-16 / before 4pm	030
31. Room B7 - Drinking Fountain	9/24/2016	250mL, P	DW	*			X	9-23-16 / before 4pm	031
32. Room B7 - Sink	9/24/2016	250mL, P	DW	*			X	9-23-16 / before 4pm	032
33. Room B5 - Drinking Fountain	9/24/2016	250mL, P	DW	*			X	9-23-16 / before 4pm	033
34. Room B5 - Sink	9/24/2016	250mL, P	DW	*			X	9-23-16 / before 4pm	034
35. Room B3 - Drinking Fountain	9/24/2016	250mL, P	DW	*			X	9-23-16 / before 4pm	035
36. Room B3 - Sink	9/24/2016	250mL, P	DW	*			X	9-23-16 / before 4pm	036
37. Room B111 - Drinking Fountain	9/24/2016 12:37	250mL, P	DW	*			X	9-23-16 / before 4pm	037
38. Room B111 - Sink	9/24/2016 12:37	250mL, P	DW	*			X	9-23-16 / before 4pm	038
39. Room B8 - Drinking Fountain	9/24/2016 12:38	250mL, P	DW	*			X	9-23-16 / before 4pm	039
40. Room B8 - Sink	9/24/2016 12:38	250mL, P	DW	*			X	9-23-16 / before 4pm	040
41. Room B6 - Drinking Fountain	9/24/2016	250mL, P	DW	*			X	9-23-16 / before 4pm	041
42. Room B6 - Sink	9/24/2016	250mL, P	DW	*			X	9-23-16 / before 4pm	042
43. Room B4 - Drinking Fountain	9/24/2016	250mL, P	DW	*			X	9-23-16 / before 4pm	043
44. Room B4 - Sink	9/24/2016	250mL, P	DW	*			X	9-23-16 / before 4pm	044
45. Room B2 - Drinking Fountain	9/24/2016	250mL, P	DW	*			X	9-23-16 / before 4pm	045
46. Room B2 - Sink	9/24/2016 12:42	250mL, P	DW	*			X	9-23-16 / before 4pm	046

*Not Sample*

# Endyne, Inc. - Plattsburgh Lab

LAB USE ONLY

Due Date:

315 New York Road  
Plattsburgh, NY 12903  
Phone (518)563-1720

Fax (518)563-0052  
info@endynelabs.com  
ELAP #11892

Peru CSD Sheet 3 of 3  
3-6 Building

Client: Champlain Valley Education Services

Account #: 200674

Collector's Name:

Page 3 of 7

Work Order #

21955

Sample ID / Collection Site	Date/Time	Bottle	M a t r i x	Pres	1st Draw	Flushed Line	Lead, Total	Water Last Used (date/ Time)	Sample #
47. 2nd Floor - Boys Bathrrom Sink (N)	9/24/2016 12:43	250mL, P	DW	*			X	9-23-16 / before 4pm	047
48. 2nd Floor Drinking Fountain - North	9/24/2016	250mL, P	DW	*			X	9-23-16 / before 4pm	048
49. North Girls Bathroom Sink - West	9/24/2016	250mL, P	DW	*			X	9-23-16 / before 4pm	049
50. North Girls Bathroom Sink - East	9/24/2016	250mL, P	DW	*			X	9-23-16 / before 4pm	050
51. Art Room Sink	9/24/2016	250mL, P	DW	*			X	9-23-16 / before 4pm	051
52. Library Sink	9/24/2016	250mL, P	DW	*			X	9-23-16 / before 4pm	052
53. Faculty Bathroom Sink	9/24/2016	250mL, P	DW	*			X	9-23-16 / before 4pm	053
54. 2nd Floor Drinking Fountain - South	9/24/2016	250mL, P	DW	*			X	9-23-16 / before 4pm	054
55. 2nd Flr Boys Bathroom Sink (S)	9/24/2016	250mL, P	DW	*			X	9-23-16 / before 4pm	055
56. South Girls' Bathrrom Sink	9/24/2016	250mL, P	DW	*			X	9-23-16 / before 4pm	056
57. N. Basement Staff Bathroom Sink	9/24/2016 12:58	250mL, P	DW	*			X	9-23-16 / before 4pm	057
58. NERIC Bathroom Sink	9/24/2016 1:00	250mL, P	DW	*			X	9-23-16 / before 4pm	058
59. Drinkning Fountain by P.E. storage	9/24/2016	250mL, P	DW	*			X	9-23-16 / before 4pm	059
60. New Boys Room Sink - West	9/24/2016	250mL, P	DW	*			X	9-23-16 / before 4pm	060
61. New Boys Room Sink - East	9/24/2016	250mL, P	DW	*			X	9-23-16 / before 4pm	061
62. Girls Room Sink - West N/A	9/24/2016 1:03	250mL, P	DW	*			X	9-23-16 / before 4pm	062
63. Girls Room Sink - East	9/24/2016 1:05	250mL, P	DW	*			X	9-23-16 / before 4pm	063
64. KITCHEN KETTLE	9/24/2016 12:17	250mL, P	DW	*			X		064
65. 1st Flr - Drink Bottle	9/24/2016 12:45	250mL, P	DW	*			X		065
66. 2nd Flr - Bottle Filled	9/24/2016 12:48	250mL, P	DW	*			X		066
	9/24/2016	250mL, P	DW	*			X		067
	9/24/2016	250mL, P	DW	*			X		068
	9/24/2016	250mL, P	DW	*			X		069
	9/24/2016	250mL, P	DW	*			X		070
	9/24/2016	250mL, P	DW	*			X		071
	9/24/2016	250mL, P	DW	*			X		072
	9/24/2016	250mL, P	DW	*			X		073
	9/24/2016	250mL, P	DW	*			X		074
	9/24/2016	250mL, P	DW	*			X		075
	9/24/2016	250mL, P	DW	*			X		076
	9/24/2016	250mL, P	DW	*			X		077
	9/24/2016	250mL, P	DW	*			X		078
	9/24/2016	250mL, P	DW	*			X		079
	9/24/2016	250mL, P	DW	*			X		080

Peru CSD - Water Sample Locations  
Sampled - 9/24/16  
3-6 Building  
Sheet 1 of 4

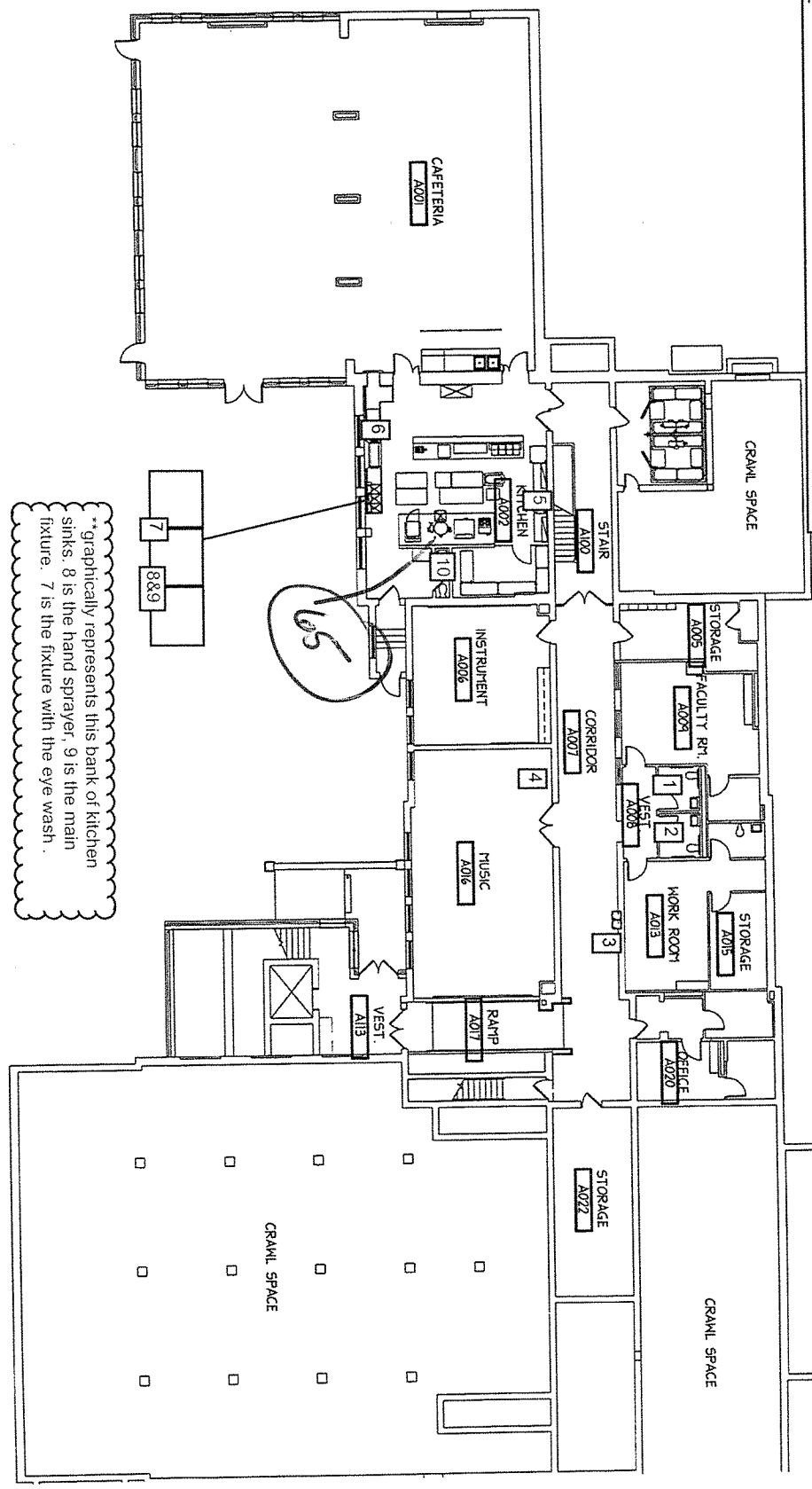



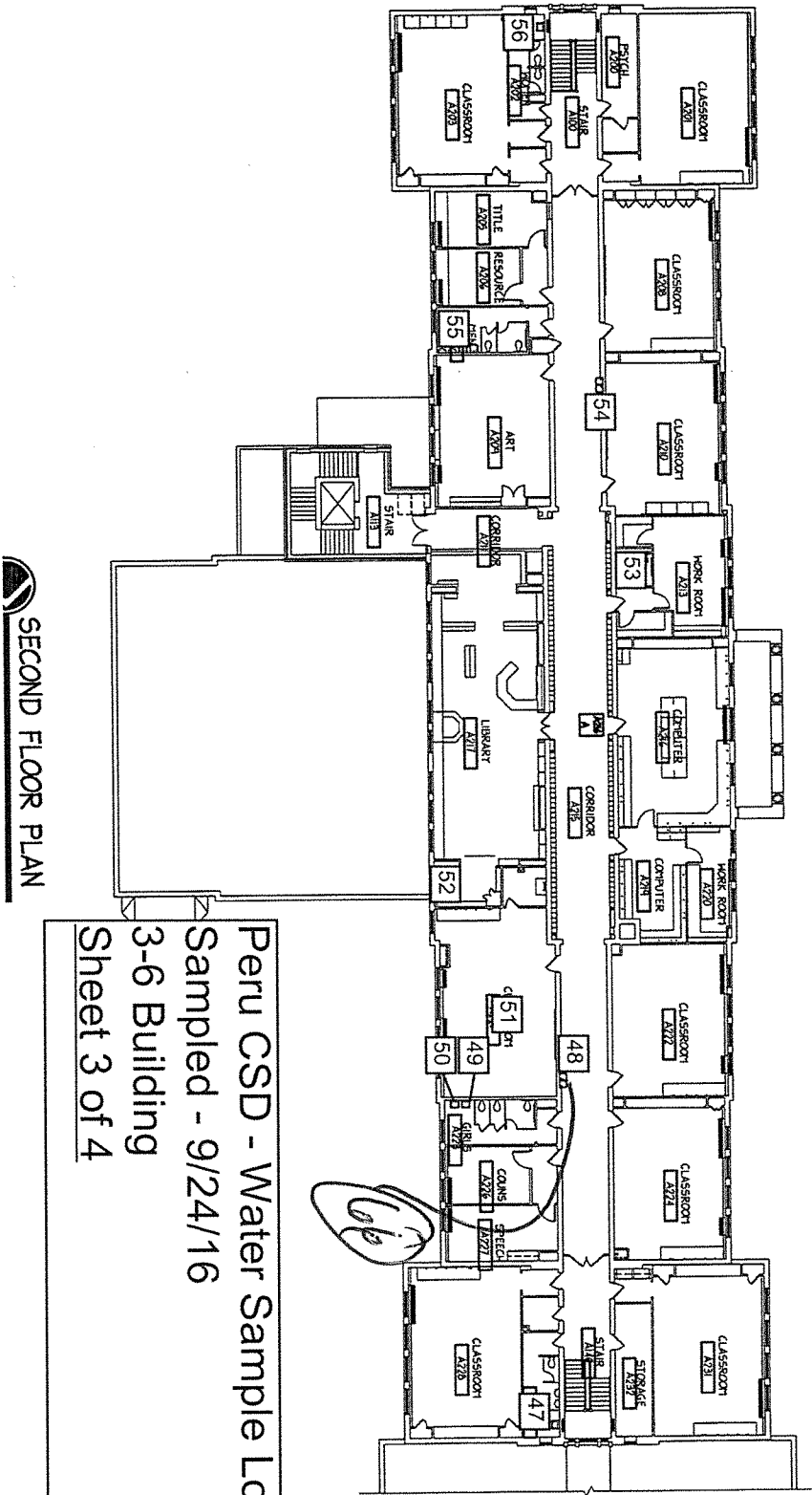

SECOND FLOOR PLAN

Peru CSD - Water Sample Locations.  
Sampled - 9/24/16  
3-6 Building  
Sheet 3 of 4

21955  
P.7

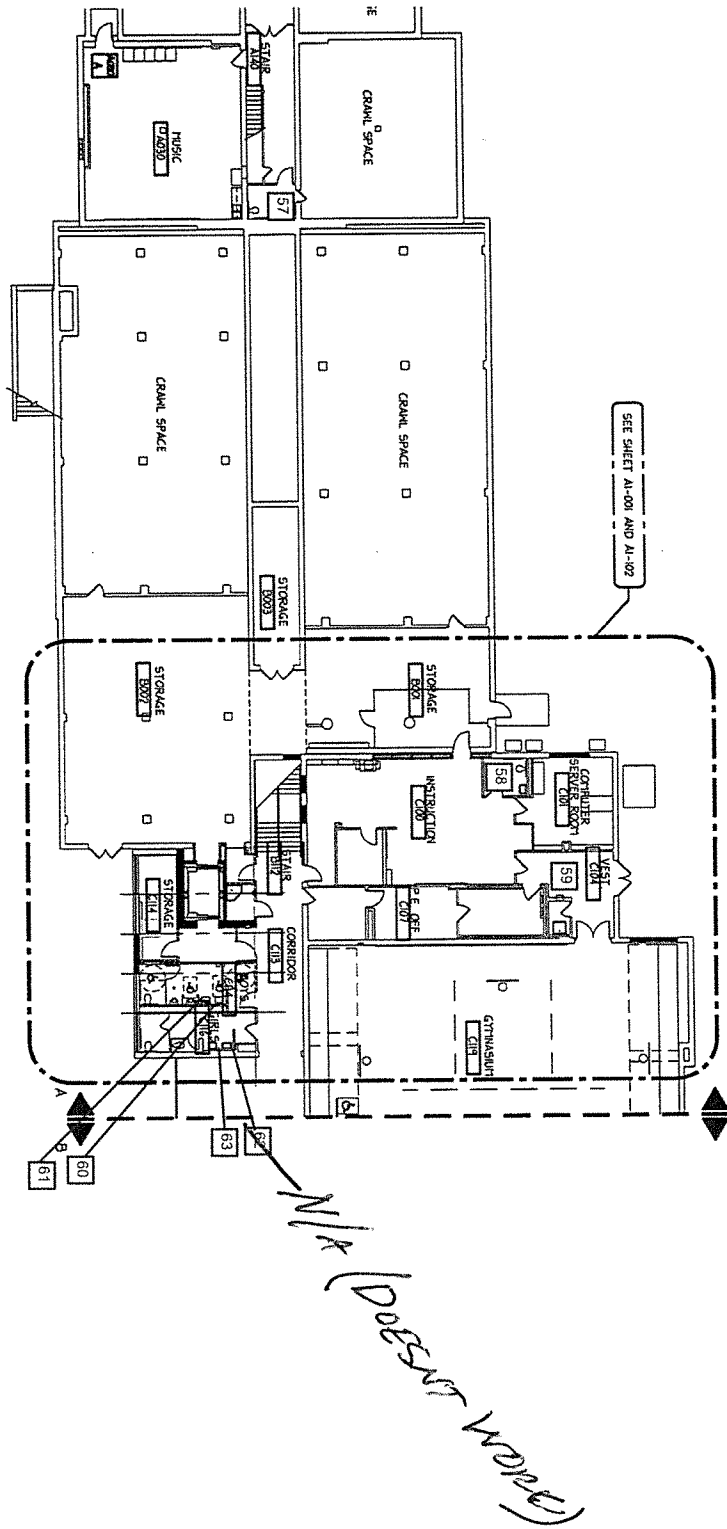

**GROUND FLOOR PLAN**

Peru CSD - Water Sample Locations.  
 Sampled - 9/24/16  
 3-6 Building  
 Sheet 4 of 4

1910-505-0-005-0-10	
<b>GROUND FLOOR PLAN - DOOR &amp; HARDWARE REPLACEMENT</b> <b>PERU CENTRAL SCHOOL DISTRICT</b> <b>ELEMENTARY SCHOOL</b> <b>CAPITAL PROJECT</b> Town of Peru - County of Clinton - State of New York	
THE CONTRACTOR SHALL FIELD VERIFY ALL DIMENSIONS AT THE SITE & NOTIFY THE ENGINEER IN WRITING OF ANY DISCREPANCIES.	Drawn By: ATC Checked By: MJH Scale: 1/4" = 1'-0"